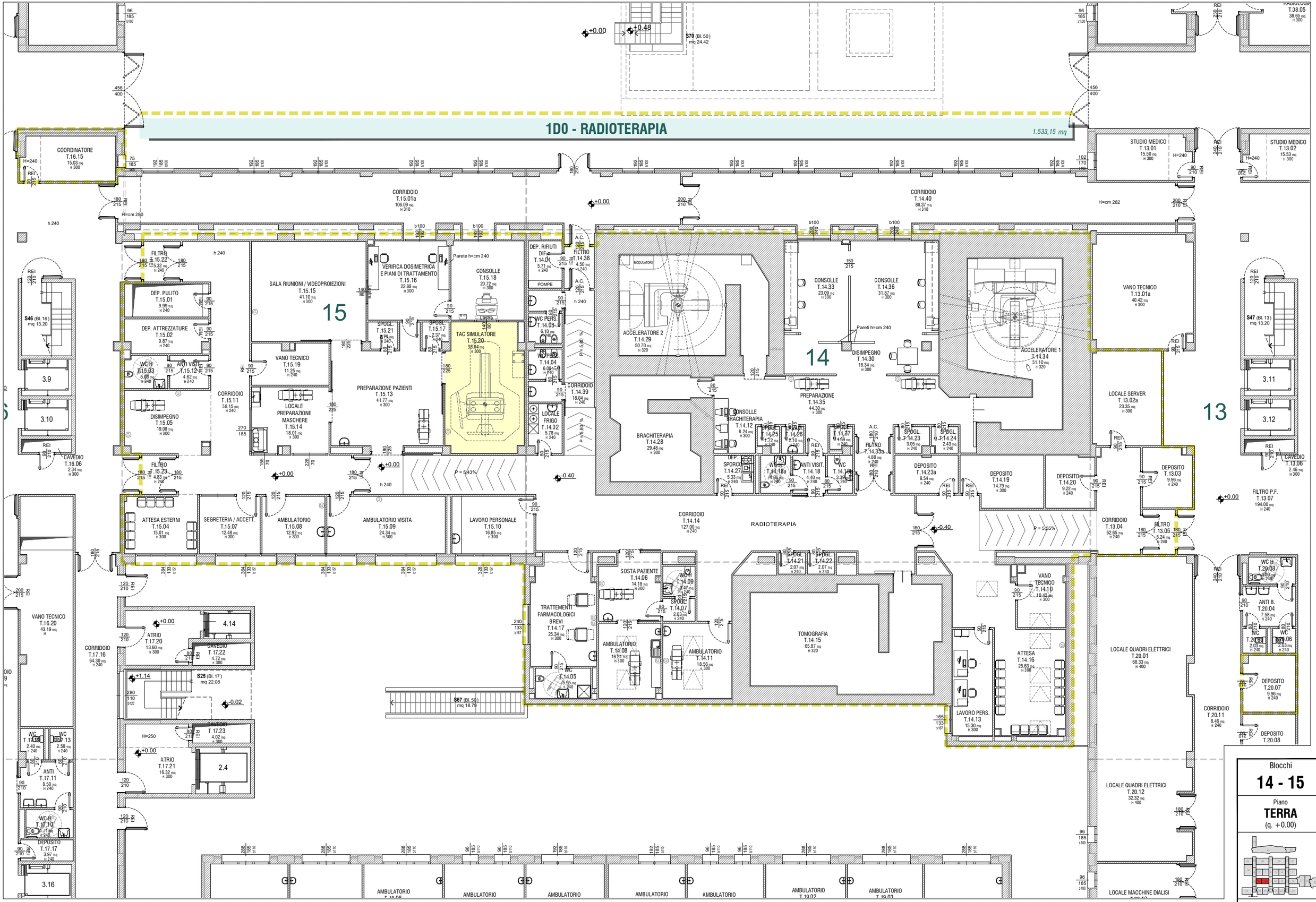6 luglio 2026